

PROACT.®

REFERENCE : PA370

SIZES : 6/8_8/10_10/12_12/14

COMPOSITION :

Main fabric : Brushed Polyester / Cotton fleece 65/35 - 280
65%polyester / 35%cotton

Main fabric : Brushed Polyester / Cotton fleece 65/35 - 280 For
contrasted sleeves and Hood 65%polyester / 35%cotton

Mesh : Mesh polyester - 130 For inside hood and tape back
neckline 100%polyester

Mesh : Mesh polyester - 130 For right inside phone pocket
100%polyester

WEIGHT :

Main fabric : 280 gsm

Main fabric : 280 gsm

Mesh : 130 gsm

Mesh : 130 gsm

ARTICLE WEIGHT :

355 gr/pc

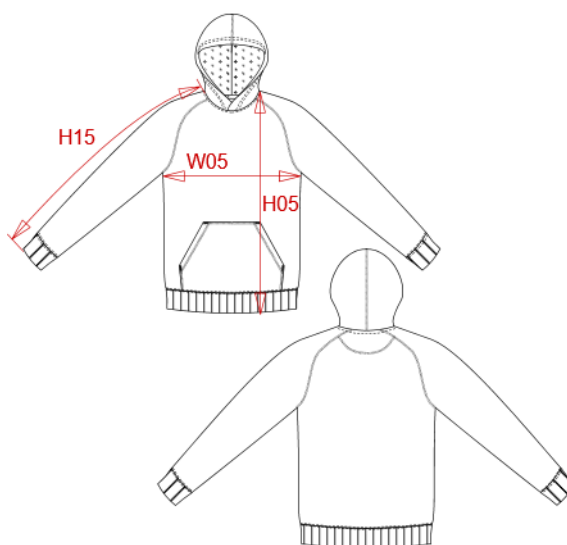

DESCRIPTION	
Français :	Sweat-shirt capuche bicolore enfant
English :	Kids' two-tone hooded sweatshirt
Nederlands :	Tweekleurige sweater met capuchon kids
Deutsch :	Zweifarbiges Kapuzensweatshirt für Kinder
Español :	Sudadera bicolor con capucha para niños
Italiano :	Felpa bambino con cappuccio bicolore
Português :	Sweatshirt com capuz bicolor de criança

COLORS	PANTONE SERIGRAPHIE
Grey heather / Black	Based on 417C / Black
Grey heather / Sporty navy	Based on 417C / 7546C
Grey heather / Sporty red	Based on 417C / 1805C
Grey heather / Sporty royal blue	Based on 417C / 647C

MEASUREMENT						
Description	6/8	8/10	10/12	12/14		
H05 (K)* Hauteur totale / Total height	47,75	53,50	58,50	63,50		
W05 (K)* 1/2 largeur poitrine à 1.5cm de l'emmanchure / 1/2 chest width at 1.5cm below armhole	36,50	39	42,50	46		
H15D (K)* Longueur manche raglan avec poignet / Raglan sleeve length with cuff	49,50	55	60,75	66,50		

CARE LABEL				

PACKING	
Box	16 pcs / box 6/8 => L:60cm W:40cm H:20cm GW:6.3kg NW:5.0kg 8/10 => L:60cm W:40cm H:20cm GW:6.8kg NW:5.5kg 10/12 => L:60cm W:40cm H:22cm GW:7.4kg NW:6.0kg 12/14 => L:60cm W:40cm H:22cm GW:8.2kg NW:6.8kg